

**SEATTLE**

727 South 96th Street  
Seattle WA 98108  
206-623-3100  
heathnorthwest.com



CLIENT:  
**VALHALLA SANDWICHES**  
2630 77th AVE. S.E. #112  
MERCER ISLAND, WA 98040

**PROPOSED DESIGN**

ACCOUNT EXECUTIVE:  
TEMPLE VOORHEES

PROJECT MANAGER  
X

DESIGNER:  
CURTIS NICHOLS

DATE:  
4/25/23



© 2023 by Heath Northwest

These plans are the exclusive property of Heath Northwest, Inc. the original work of its design team. They are submitted to your company for the sole purpose of your consideration of whether to purchase these plans or to purchase from Heath Northwest a sign manufactured according to these plans. Distribution or exhibition of these plans to anyone other than employees of your company, or use of these plans to construct a sign similar to the one embodied herein, is expressly forbidden. In the event that such exhibition occurs, Heath Northwest expects to be reimbursed 15% of the total project value in compensation for time and effort entailed in creating these plans.

L73 Grounding and Bonding Statement for each permanently connected sign the following statement or equivalent "This sign is intended to be installed in accordance with the requirements of Article 600 of the National Electrical Code and/or other applicable local codes. This includes proper grounding and bonding of the sign" should be either directly marked on the sign or label attached to the sign, included in the installation instructions, or provided on a separate sheet or tag shipped with the sign. The location of the disconnect switch after installation shall comply with Article 600.6 (A) (1) of the National Electrical Code.

APPROVAL:  
ACCOUNT EXECUTIVE

CLIENT

LANDLORD

DESIGN NUMBER:  
**23-655-R2**

REVISION NUMBER:  
**X**

**SIGN PACKAGE PREPARED FOR VALHALLA SANDWICHES**



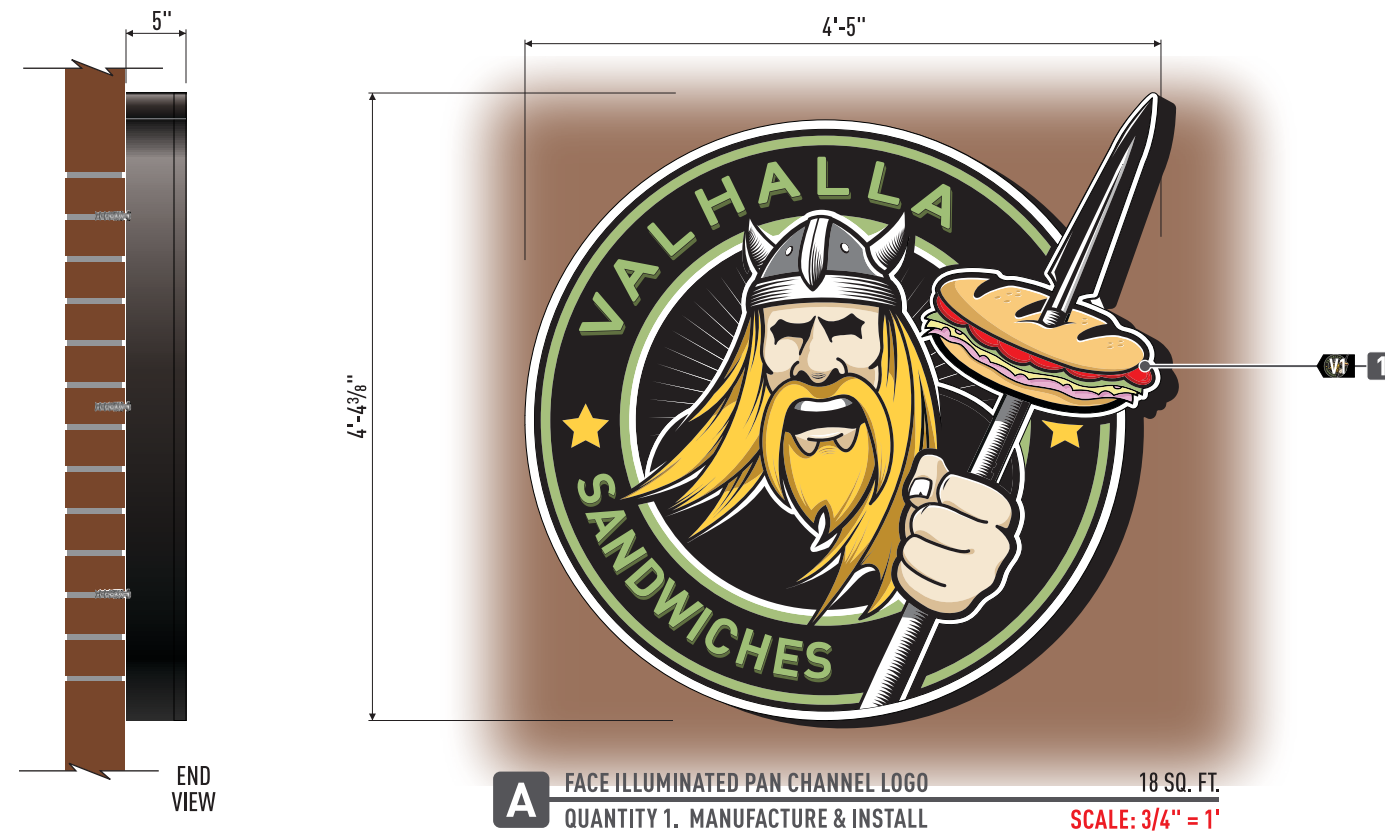

**A** FACE ILLUMINATED PAN CHANNEL LOGO 18 SQ. FT.  
 QUANTITY 1. MANUFACTURE & INSTALL SCALE: 3/4" = 1'

ATTACHMENT DETAIL:  
 1/4" X 3" MASONRY WEDGE  
 ANCHORS MIN OF (6)

WALL MATERIAL : BRICK



PROPOSED SIGN A OPTION 1

SCALE: 1/4" = 1'

**FABRICATION SPECIFICATIONS**

<b>1</b>	<b>PAN CHANNEL LIGHTING</b>	WHITE LED
	<b>FACE COLOR</b>	WHITE ACRYLIC #2447
	<b>VINYL COLOR</b>	DIGITAL PRINT
	<b>TRIM CAP COLOR</b>	BLACK
	<b>TRIM CAP SIZE</b>	1"
	<b>RETURN COLOR</b>	PRE-PAINTED BLACK
	<b>RETURN DEPTH</b>	5"

**GENERAL NOTES**

MANUFACTURE & INSTALL ONE (1) FACE-ILLUMINATED WALL SIGN: PAN CHANNEL LOGO WITH DIGITALLY PRINTED VINYL OVERLAY; BLACK TRIM CAP & RETURNS. EXPOSED RACEWAY PAINTED TO MATCH WALL COLOR. STABILIZE LOGO AS REQUIRED. CONNECT TO 120 V. PRIMARY ELECTRICAL LEAD PROVIDED BY OTHERS.

**COLOR KEY**

**V1** VINYL < PRINTED TRANSLUCENT MEDIA  
 NOTE: THE COLORS DEPICTED ON THIS RENDERING REPRESENT COLOR INTENT ONLY AND MAY NOT MATCH ACTUAL COLORS ON FINISHED PRODUCT. PLEASE REFER TO COLOR CALL-OUTS AND SPECIFIED VENDOR SAMPLES FOR APPROVED COLOR SPECIFICATIONS.

**HEATH NORTHWEST**

Distinctive Electrical Advertising Since 1967

**SEATTLE**

727 South 96th Street  
 Seattle WA 98108  
 206-623-3100  
 heathnorthwest.com



CLIENT:  
 VALHALLA SANDWICHES  
 2630 77th AVE. S.E. #112  
 MERCER ISLAND, WA 98040

**PROPOSED DESIGN**

ACCOUNT EXECUTIVE:  
 TEMPLE VOORHEES

PROJECT MANAGER  
 X

DESIGNER:  
 CURTIS NICHOLS

DATE:  
 4/25/23



© 2023 by Heath Northwest

These plans are the exclusive property of Heath Northwest, Inc. the original work of its design team. They are submitted to your company for the sole purpose of your consideration of whether to purchase these plans or to purchase from Heath Northwest a sign manufactured according to these plans. Distribution or exhibition of these plans to anyone other than employees of your company, or use of these plans to construct a sign similar to the one embodied herein, is expressly forbidden. In the event that such exhibition occurs, Heath Northwest expects to be reimbursed 15% of the total project value in compensation for time and effort entailed in creating these plans.

L73 Grounding and Bonding Statement for each permanently connected sign the following statement or equivalent "This sign is intended to be installed in the accordance with the requirements of Article 600 of the National Electrical Code and/or other applicable local codes. This includes proper grounding and bonding of the sign" should be either directly marked on the sign or label attached to the sign, included in the installation instructions, or provided on a separate sheet or tag shipped with the sign. The location of the disconnect switch after installation shall comply with Article 600.6 (A) (1) of the National Electrical code.

APPROVAL:  
 ACCOUNT EXECUTIVE

CLIENT

LANDLORD

DESIGN NUMBER:  
 23-655-R2

REVISION NUMBER:  
 X



SIGN A - SIMULATED NIGHT RENDERING

# HEATH NORTHWEST

Distinctive Electrical Advertising Since 1967

## SEATTLE

727 South 96th Street  
 Seattle WA 98108  
 206-623-3100  
 heathnorthwest.com



CLIENT:  
 VALHALLA SANDWICHES  
 2630 77th AVE. S.E. #112  
 MERCER ISLAND, WA 98040

## PROPOSED DESIGN

ACCOUNT EXECUTIVE:  
 TEMPLE VOORHEES

PROJECT MANAGER  
 X

DESIGNER:  
 CURTIS NICHOLS

DATE:  
 4/25/23



HEATH NORTHWEST  
 IS A UL RECOGNIZED  
 MANUFACTURER



© 2023 by Heath Northwest

These plans are the exclusive property of Heath Northwest, Inc. the original work of its design team. They are submitted to your company for the sole purpose of your consideration of whether to purchase these plans or to purchase from Heath Northwest a sign manufactured according to these plans. Distribution or exhibition of these plans to anyone other than employees of your company, or use of these plans to construct a sign similar to the one embodied herein, is expressly forbidden. In the event that such exhibition occurs, Heath Northwest expects to be reimbursed 15% of the total project value in compensation for time and effort entailed in creating these plans.

L73 Grounding and Bonding Statement for each permanently connected sign the following statement or equivalent "This sign is intended to be installed in the accordance with the requirements of Article 600 of the National Electrical Code and/or other applicable local codes. This includes proper grounding and bonding of the sign" should be either directly marked on the sign or label attached to the sign, included in the installation instructions, or provided on a separate sheet or tag shipped with the sign. The location of the disconnect switch after installation shall comply with Article 600.6 (A) (1) of the National Electrical code.

APPROVAL:  
 ACCOUNT EXECUTIVE

CLIENT

LANDLORD

DESIGN NUMBER:  
 23-655-R2

REVISION NUMBER:  
 X



**B** DOUBLE-FACE NON-ILLUMINATED PROJECTING BLADE SIGN 4 SQ. FT.  
 QUANTITY 1. MANUFACTURE & INSTALL SCALE: 1 1/2" = 1'

FABRICATION SPECIFICATIONS		
1	PANEL	DOUBLE-FACE ALUMINUM
	TYPE	DOUBLE-FACE ALUMINUM
	PAINT COLOR	PER COLOR KEY
	VINYL COLOR	DIGITAL PRINT
2	BRACKET	FABRICATED COWLING
	MATERIAL	FABRICATED COWLING
	PAINT COLOR	PER COLOR KEY

**GENERAL NOTES**

MANUFACTURE & INSTALL ONE (1) DOUBLE-FACE NON-ILLUMINATED PROJECTING BLADE SIGN. DIGITALLY PRINTED VINYL OVERLAY ON FABRICATED ALUMINUM PANEL. INTERNAL FRAMING ATTACHED TO MOUNTING PLATE CUSTOM MADE TO MATCH LIGHT FIXTURE COWLING.

COLOR KEY	
P1	PAINT < MATTHEWS SATIN BLACK
V1	VINYL < PRINTED TRANSLUCENT MEDIA

NOTE: THE COLORS DEPICTED ON THIS RENDERING REPRESENT COLOR INTENT ONLY AND MAY NOT MATCH ACTUAL COLORS ON FINISHED PRODUCT. PLEASE REFER TO COLOR CALL-OUTS AND SPECIFIED VENDOR SAMPLES FOR APPROVED COLOR SPECIFICATIONS.

ATTACHMENT DETAIL:  
 3/8" X 3" MASONRY WEDGE  
 ANCHORS MIN OF (4)  
 WALL MATERIAL : BRICK



# HEATH NORTHWEST

Distinctive Electrical Advertising Since 1967

**SEATTLE**  
 727 South 96th Street  
 Seattle WA 98108  
 206-623-3100  
 heathnorthwest.com



CLIENT:  
**VALHALLA SANDWICHES**  
 2630 77th AVE. S.E. #112  
 MERCER ISLAND, WA 98040

## PROPOSED DESIGN

ACCOUNT EXECUTIVE:  
 TEMPLE VOORHEES

PROJECT MANAGER  
 X

DESIGNER:  
 CURTIS NICHOLS

DATE:  
 4/25/23



© 2023 by Heath Northwest

These plans are the exclusive property of Heath Northwest, Inc. the original work of its design team. They are submitted to your company for the sole purpose of your consideration of whether to purchase these plans or to purchase from Heath Northwest a sign manufactured according to these plans. Distribution or exhibition of these plans to anyone other than employees of your company, or use of these plans to construct a sign similar to the one embodied herein, is expressly forbidden. In the event that such exhibition occurs, Heath Northwest expects to be reimbursed 15% of the total project value in compensation for time and effort entailed in creating these plans.

L73 Grounding and Bonding Statement for each permanently connected sign the following statement or equivalent "This sign is intended to be installed in the accordance with the requirements of Article 600 of the National Electrical Code and/or other applicable local codes. This includes proper grounding and bonding of the sign" should be either directly marked on the sign or label attached to the sign, included in the installation instructions, or provided on a separate sheet or tag shipped with the sign. The location of the disconnect switch after installation shall comply with Article 600.6 (A) (1) of the National Electrical code.

APPROVAL:  
 ACCOUNT EXECUTIVE

CLIENT

LANDLORD

DESIGN NUMBER:  
**23-655-R2**

REVISION NUMBER:  
**X**

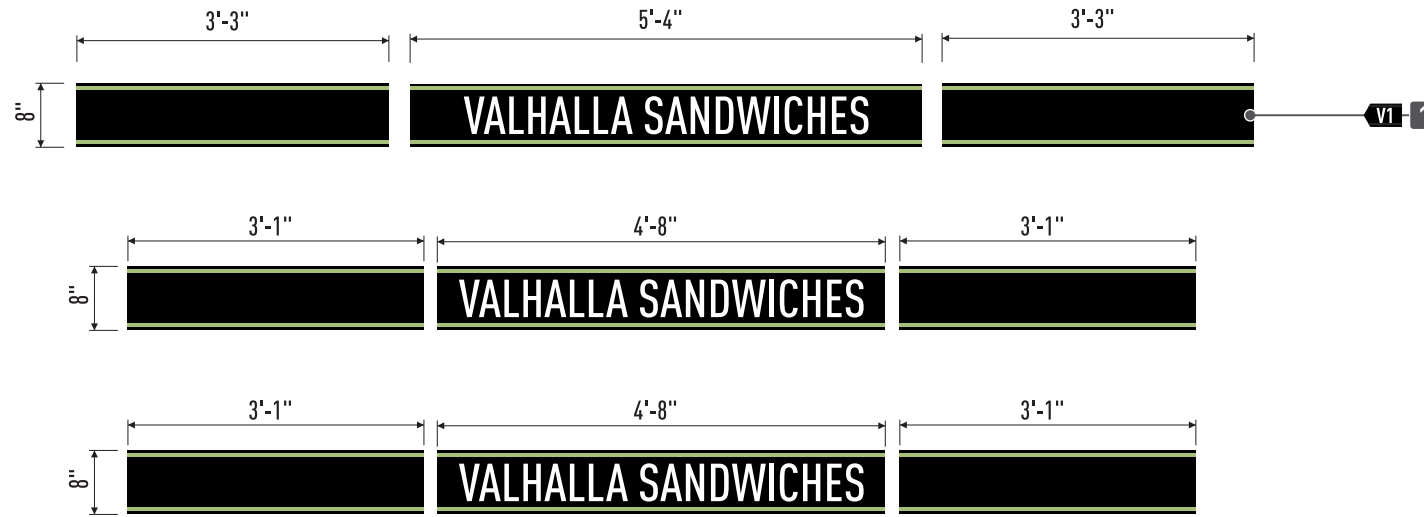

**C** VINYL WINDOW GRAPHICS BANDS  
 QUANTITY 1. MANUFACTURE & INSTALL

SCALE: 1/2" = 1'

**FABRICATION SPECIFICATIONS**

<b>1</b>	VINYL GRAPHIC	LAYER	1st SURFACE
		COLOR	PER COLOR KEY (V1)

**GENERAL NOTES**

MANUFACTURE & INSTALL VINYL GRAPHICS BAND ACROSS FRONT WINDOWS - 3 SETS OF 3 (9 PANES TOTAL).

**COLOR KEY**

<b>V1</b>	VINYL < PRINTED TRANSLUCENT MEDIA
-----------	-----------------------------------

NOTE: THE COLORS DEPICTED ON THIS RENDERING REPRESENT COLOR INTENT ONLY AND MAY NOT MATCH ACTUAL COLORS ON FINISHED PRODUCT. PLEASE REFER TO COLOR CALL-OUTS AND SPECIFIED VENDOR SAMPLES FOR APPROVED COLOR SPECIFICATIONS.

**HEATH NORTHWEST**

Distinctive Electrical Advertising Since 1967

**SEATTLE**

727 South 96th Street  
 Seattle WA 98108  
 206-623-3100  
 heathnorthwest.com



CLIENT:  
 VALHALLA SANDWICHES  
 2630 77th AVE. S.E. #112  
 MERCER ISLAND, WA 98040

**PROPOSED DESIGN**

ACCOUNT EXECUTIVE:  
 TEMPLE VOORHEES

PROJECT MANAGER  
 X

DESIGNER:  
 CURTIS NICHOLS

DATE:  
 4/25/23



© 2023 by Heath Northwest

These plans are the exclusive property of Heath Northwest, Inc. the original work of its design team. They are submitted to your company for the sole purpose of your consideration of whether to purchase these plans or to purchase from Heath Northwest a sign manufactured according to these plans. Distribution or exhibition of these plans to anyone other than employees of your company, or use of these plans to construct a sign similar to the one embodied herein, is expressly forbidden. In the event that such exhibition occurs, Heath Northwest expects to be reimbursed 15% of the total project value in compensation for time and effort entailed in creating these plans.

L73 Grounding and Bonding Statement for each permanently connected sign the following statement or equivalent "This sign is intended to be installed in the accordance with the requirements of Article 600 of the National Electrical Code and/or other applicable local codes. This includes proper grounding and bonding of the sign" should be either directly marked on the sign or label attached to the sign, included in the installation instructions, or provided on a separate sheet or tag shipped with the sign. The location of the disconnect switch after installation shall comply with Article 600.6 (A) (1) of the National Electrical code.

APPROVAL:  
 ACCOUNT EXECUTIVE

CLIENT

LANDLORD

DESIGN NUMBER:  
 23-655-R2

REVISION NUMBER:  
 X



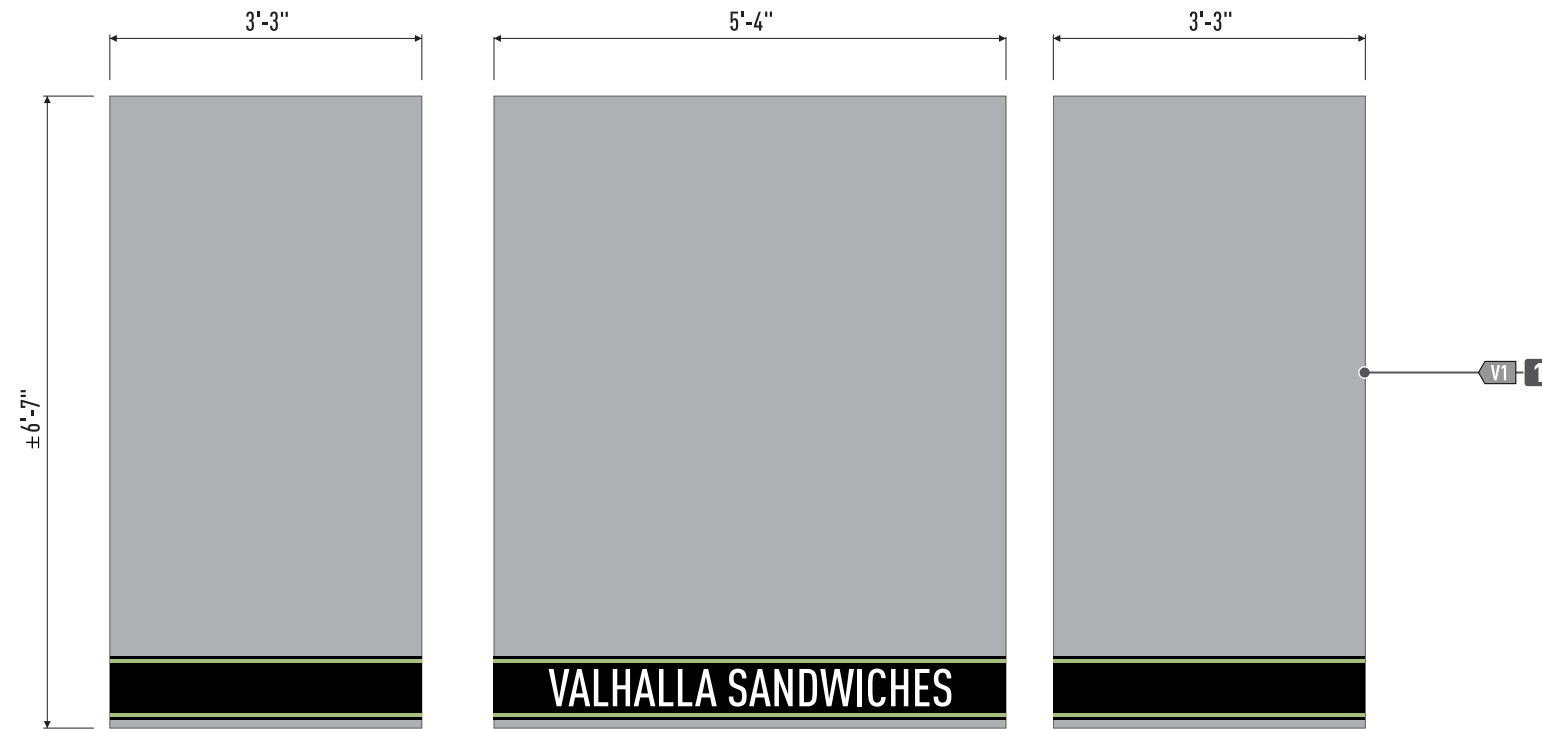

**FABRICATION SPECIFICATIONS**

1	VINYL GRAPHIC	LAYER	2nd SURFACE
		COLOR	PER COLOR KEY (V1)

**GENERAL NOTES**

MANUFACTURE & INSTALL VINYL OVERLAY ACROSS THREE (3) FRONT LEFT WINDOWS - 1 SET OF 3 (3 PANES TOTAL).

**COLOR KEY**

V1	VINYL < 3M #7725-SE-314 "DUSTED CRYSTAL"
----	--

NOTE: THE COLORS DEPICTED ON THIS RENDERING REPRESENT COLOR INTENT ONLY AND MAY NOT MATCH ACTUAL COLORS ON FINISHED PRODUCT. PLEASE REFER TO COLOR CALL-OUTS AND SPECIFIED VENDOR SAMPLES FOR APPROVED COLOR SPECIFICATIONS.

**D** OBSCURED GLASS VINYL WINDOW OVERLAYS  
QUANTITY 1. MANUFACTURE & INSTALL

SCALE: 1/2" = 1'



OBSCURED GLASS VINYL WINDOW OVERLAYS - D

**HEATH NORTHWEST**

Distinctive Electrical Advertising Since 1967

**SEATTLE**

727 South 96th Street  
Seattle WA 98108  
206-623-3100  
heathnorthwest.com



CLIENT:  
VALHALLA SANDWICHES  
2630 77th AVE. S.E. #112  
MERCER ISLAND, WA 98040

**PROPOSED DESIGN**

ACCOUNT EXECUTIVE:  
TEMPLE VOORHEES

PROJECT MANAGER  
X

DESIGNER:  
CURTIS NICHOLS

DATE:  
4/25/23



© 2023 by Heath Northwest

These plans are the exclusive property of Heath Northwest, Inc. the original work of its design team. They are submitted to your company for the sole purpose of your consideration of whether to purchase these plans or to purchase from Heath Northwest a sign manufactured according to these plans. Distribution or exhibition of these plans to anyone other than employees of your company, or use of these plans to construct a sign similar to the one embodied herein, is expressly forbidden. In the event that such exhibition occurs, Heath Northwest expects to be reimbursed 15% of the total project value in compensation for time and effort entailed in creating these plans.

L73 Grounding and Bonding Statement for each permanently connected sign the following statement or equivalent "This sign is intended to be installed in the accordance with the requirements of Article 600 of the National Electrical Code and/or other applicable local codes. This includes proper grounding and bonding of the sign" should be either directly marked on the sign or label attached to the sign, included in the installation instructions, or provided on a separate sheet or tag shipped with the sign. The location of the disconnect switch after installation shall comply with Article 600.6 (A) (1) of the National Electrical code.

APPROVAL:  
ACCOUNT EXECUTIVE

CLIENT

LANDLORD

DESIGN NUMBER:  
23-655-R2

REVISION NUMBER:  
X

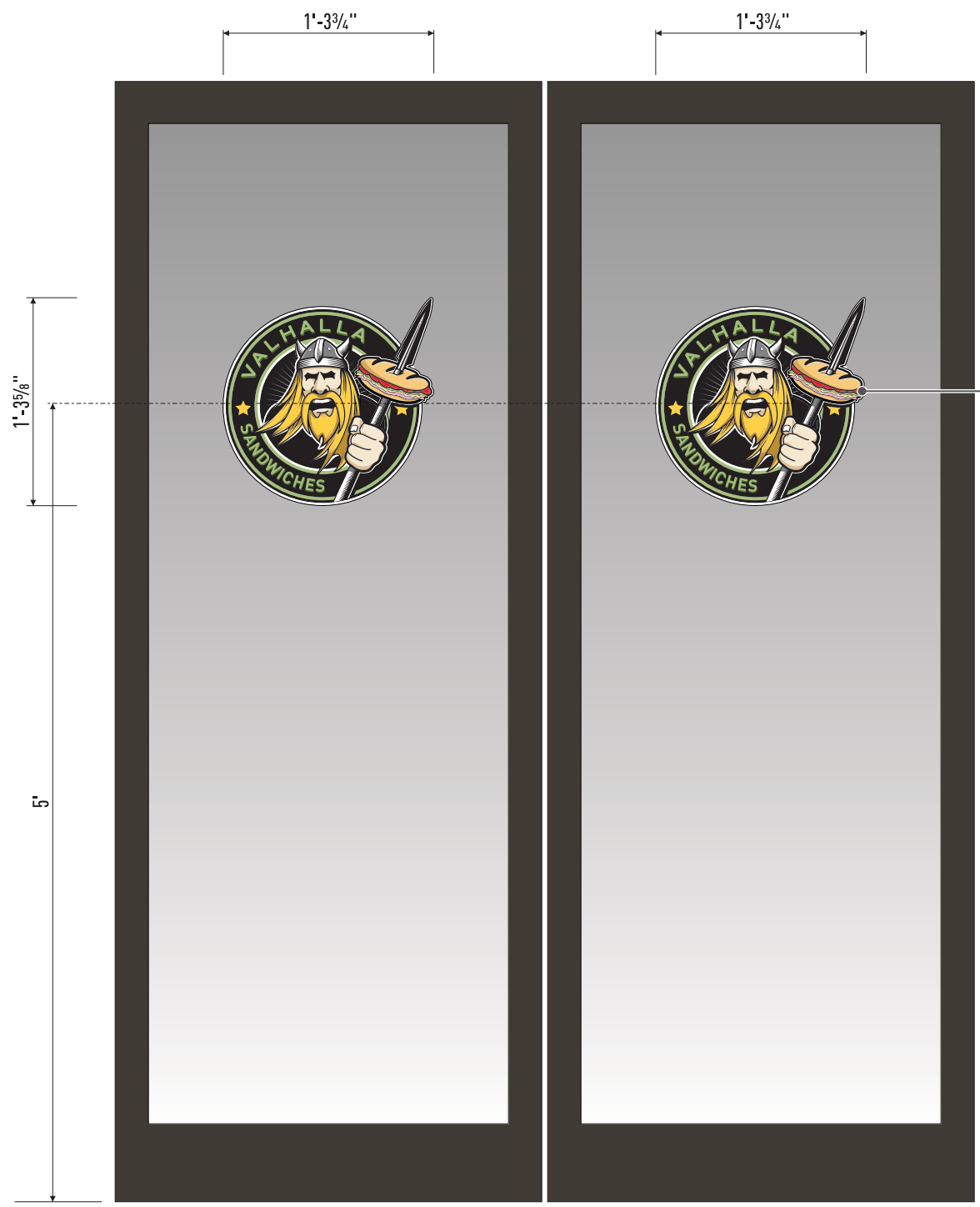

**E** ENTRANCE DOOR VINYL LOGO  
 QUANTITY 2. MANUFACTURE & INSTALL

SCALE: 1" = 1'

**FABRICATION SPECIFICATIONS**

1	VINYL GRAPHIC LAYER	1st SURFACE
	COLOR	DIGITAL PRINT (V1)

**GENERAL NOTES**

MANUFACTURE & INSTALL VINYL LOGO ON ENTRANCE DOORS. PRINT & CUT LOGOS APPLIED 1st SURFACE.

**COLOR KEY**

V1	VINYL	PRINTED TRANSLUCENT MEDIA
----	-------	---------------------------

NOTE: THE COLORS DEPICTED ON THIS RENDERING REPRESENT COLOR INTENT ONLY AND MAY NOT MATCH ACTUAL COLORS ON FINISHED PRODUCT. PLEASE REFER TO COLOR CALL-OUTS AND SPECIFIED VENDOR SAMPLES FOR APPROVED COLOR SPECIFICATIONS.

**SEATTLE**

727 South 96th Street  
 Seattle WA 98108  
 206-623-3100  
 heathnorthwest.com



CLIENT:  
 VALHALLA SANDWICHES  
 2630 77th AVE. S.E. #112  
 MERCER ISLAND, WA 98040

**PROPOSED DESIGN**

ACCOUNT EXECUTIVE:  
 TEMPLE VOORHEES

PROJECT MANAGER  
 X

DESIGNER:  
 CURTIS NICHOLS

DATE:  
 4/25/23



© 2023 by Heath Northwest

These plans are the exclusive property of Heath Northwest, Inc. the original work of its design team. They are submitted to your company for the sole purpose of your consideration of whether to purchase these plans or to purchase from Heath Northwest a sign manufactured according to these plans. Distribution or exhibition of these plans to anyone other than employees of your company, or use of these plans to construct a sign similar to the one embodied herein, is expressly forbidden. In the event that such exhibition occurs, Heath Northwest expects to be reimbursed 15% of the total project value in compensation for time and effort entailed in creating these plans.

L73 Grounding and Bonding Statement for each permanently connected sign the following statement or equivalent "This sign is intended to be installed in the accordance with the requirements of Article 600 of the National Electrical Code and/or other applicable local codes. This includes proper grounding and bonding of the sign" should be either directly marked on the sign or label attached to the sign, included in the installation instructions, or provided on a separate sheet or tag shipped with the sign. The location of the disconnect switch after installation shall comply with Article 600.6 (A) (1) of the National Electrical code.

APPROVAL:  
 ACCOUNT EXECUTIVE

CLIENT

LANDLORD

DESIGN NUMBER:  
**23-655-R2**

REVISION NUMBER:  
**X**

# SITE MAP

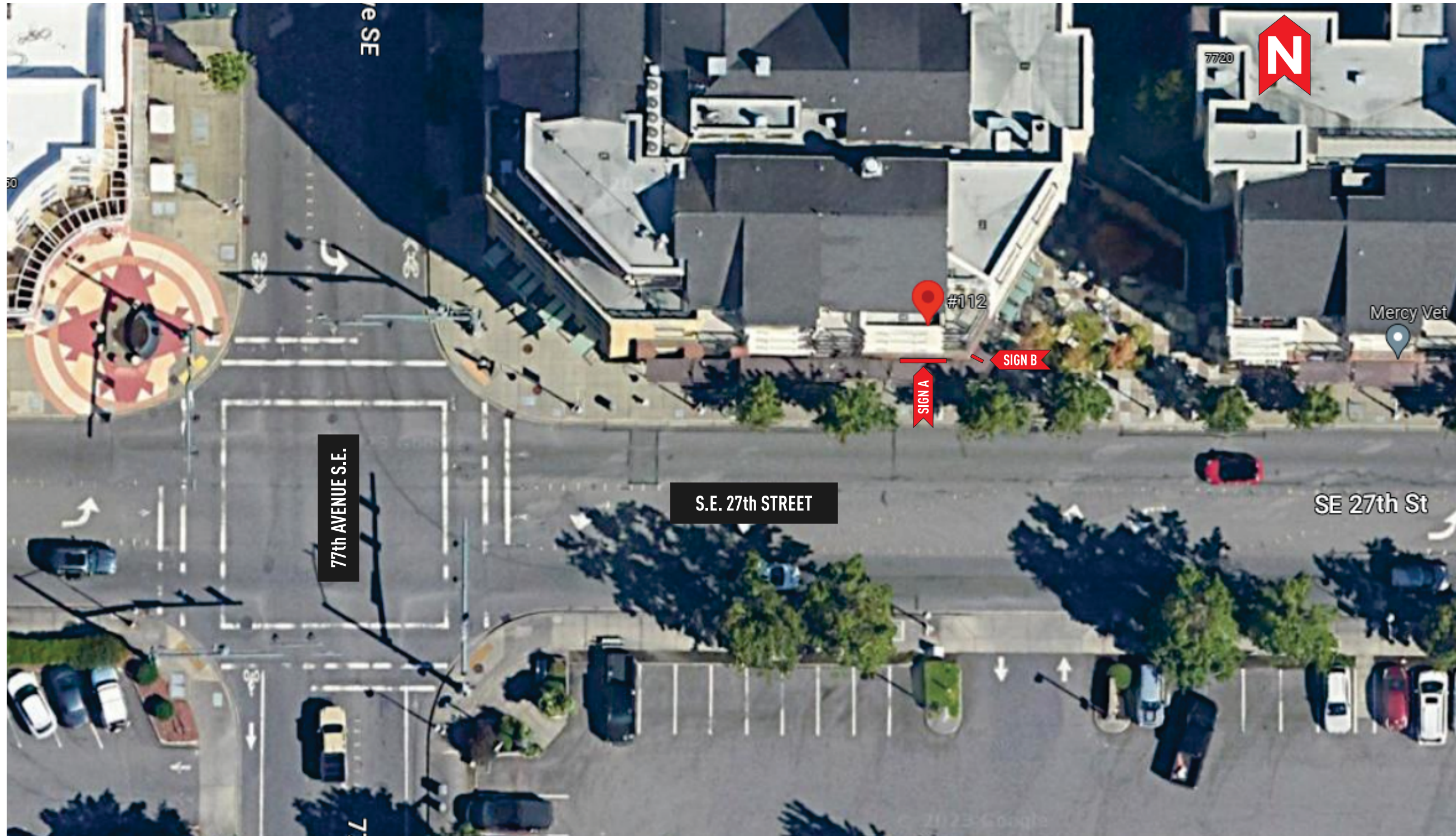

NOT TO SCALE

## HEATH NORTHWEST

Distinctive Electrical Advertising Since 1967

### SEATTLE

727 South 96th Street  
 Seattle WA 98108  
 206-623-3100  
 heathnorthwest.com



CLIENT:  
**VALHALLA SANDWICHES**  
 2630 77th AVE. S.E. #112  
 MERCER ISLAND, WA 98040

### PROPOSED DESIGN

ACCOUNT EXECUTIVE:  
 TEMPLE VOORHEES

PROJECT MANAGER  
 X

DESIGNER:  
 CURTIS NICHOLS

DATE:  
 4/25/23



© 2023 by Heath Northwest

These plans are the exclusive property of Heath Northwest, Inc. the original work of its design team. They are submitted to your company for the sole purpose of your consideration of whether to purchase these plans or to purchase from Heath Northwest a sign manufactured according to these plans. Distribution or exhibition of these plans to anyone other than employees of your company, or use of these plans to construct a sign similar to the one embodied herein, is expressly forbidden. In the event that such exhibition occurs, Heath Northwest expects to be reimbursed 15% of the total project value in compensation for time and effort entailed in creating these plans.

L73 Grounding and Bonding Statement for each permanently connected sign the following statement or equivalent "This sign is intended to be installed in the accordance with the requirements of Article 600 of the National Electrical Code and/or other applicable local codes. This includes proper grounding and bonding of the sign" should be either directly marked on the sign or label attached to the sign, included in the installation instructions, or provided on a separate sheet or tag shipped with the sign. The location of the disconnect switch after installation shall comply with Article 600.6 (A) (1) of the National Electrical code.

APPROVAL:  
 ACCOUNT EXECUTIVE

CLIENT

LANDLORD

DESIGN NUMBER:  
**23-655-R2**

REVISION NUMBER:  
**X**